

HD HomeRun[®] PRIME[™]

Quick Start Guide



 SiliconDust

1.

Connect your HDHomeRun PRIME to your Cable and Network (3CC & 6CC)



Cable IN
(3 tuners)



**Optional
SDV**



**Network
Cable**



Power
(5V/3A)

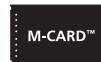

CableCARD™

- Insert M-Card provided by your cable company
- Connect Power

For a more detail instructions please goto:

<http://www.hdhome.com/support/hdhome/instructions/prime/>

2

Install HDHomeRun Software



Install HDHomeRun software and follow set up instructions HDHomeRun Install Wizard.

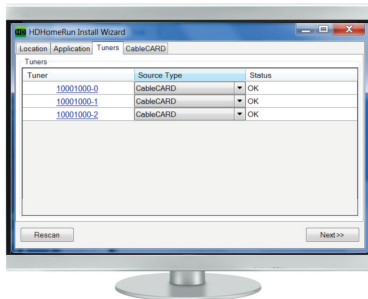
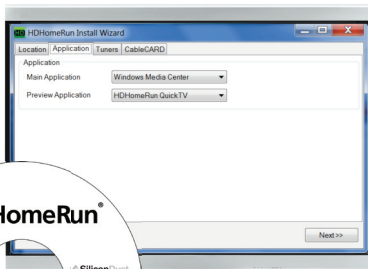

(3CC & 6CC)

3

OPEN Window Media Center in your Windows7 PC

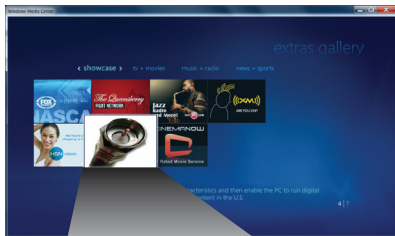

Go to the Extras Library, Select the Digital Cable Advisor, and follow the prompts to install.

Note: If the Digital Cable Advisor Icon is not on the Extras Library, Click on the Extras Gallery.

Go to Tasks > Settings > TV > TV Signal > Set Up TV Signal and follow the prompts to configure your new HDHomeRun PRIME



4. Play Ready and CableCARD Activation

During Media Center set up - you will be required to install Play Ready



You will also be asked to Activate your M-CARD CableCARD supplied by your cable company - follow the instructions on screen - be prepared to call your cable company as instructed on screen.

(3CC & 6CC)

After card is activated by your cable company - continue with Media Center set up by following the prompts.

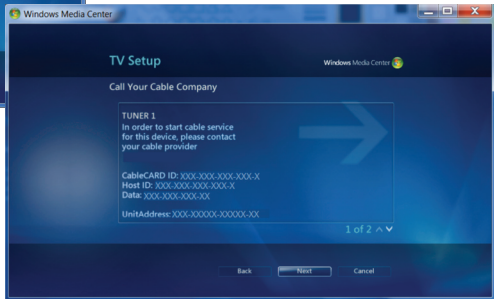

OPTIONAL Equipment

* may be supplied by your cable provider only as needed

Switched Digital/Tuning Adapter

(Skip this section if your cable provider is not using switched digital video and does not require the use of a tuning adapter/resolver.)

Connect the incoming coaxial cable to the IN port on the tuning adapter, and connect a coaxial cable between the OUT port on the tuning adapter and the CABLE IN port on your HDHomeRun PRIME. Connect a USB cable between the tuning adapter and the USB port on your HDHomeRun PRIME. Connect the power cable on the tuning adapter.



SiliconDust USA, Inc.
5627 Stoneridge Dr., Suite 324,
Pleasanton, CA 94588
United States

Sales: 925-443-HDTV (4388)
Fax: 925-443-3243

support@silicondust.com

HD HomeRun[®]

www.hdhomerun.com